

Amadeus e-Travel Management Product Spotlight

Corporations

Our top new features:

- ▶ **The new Travel Arranger Workspace introduced in v14.0 is now even better :**
 - ▶ Improved Templates management
 - ▶ Mini-profiles
- ▶ **Integration of Rail in the Single View display for specific countries**
- ▶ **Hotel maps with:**
 - ▶ **Business Locations**
 - ▶ **Non-available Hotels**
- ▶ **Enhanced levels of approvals**

**March 2011
v14.1 Edition**

> **The latest Travel Arranger Workspace**



Amadeus' online multi-GDS self-booking tool gives corporate travellers unparalleled choice and control over their trips while complying with their company's travel policies.

With version 14.1's enhanced new features, Amadeus e-Travel Management gives you more in the areas of:



Additional improvements on the brand new Travel Arranger workspace
Display of business locations and non available hotels on map



Increased and improved levels of approval



Integration of SNCF in Single View with possibility to compare GDS airlines, webfares and rail

Travel Arranger workspace

Already regarded as being the best tool of its kind on the market today, the Travel Arranger Workspace is being further optimised – after a 1st phase in previous version- to facilitate booking management for Travel Arrangers even more.

Improved tab organisation for templates:

Travel arrangers can save time by using frequent repeat trips as templates so that similar segments are re-booked easily for (a) new traveller(s) and/or on new dates. Templates can be:

- o based on Air and/or Rail
- o and be used for a guest, a passenger or multiple passengers.

With the intuitive organisation and presentation of templates, the travel arranger can now view, create and manage templates easily and save time.

The screenshot shows the Amadeus Travel Arranger workspace. The main area is titled 'Arrange trips for travellers'. It features a search form with fields for 'First name', 'Last name', 'Log in', and 'E-mail'. Below the search form is a table of travellers:

Traveller	Log In	Community	E-mail
Custom Fields	custom	Documentation Department	kacholes@amadeus.com
Sarah Jones	sarah	Documentation Department	sjones@amadeus.com
Traveller Only	travellerO	Documentation Department	kacholes@orange.fr
Self Rec	self	Documentation Department	kacholes@amadeus.com

Below the travellers list is a 'Templates' section with a table of template information:

Name	Template information
MORE MBS PAR	Marseille to Paris
MBS PAR LCC	Marseille to Paris
nice.par. again	Nice to Paris

External labels with red arrows pointing to the screenshot:

- 'Template organisation' points to the 'Your selection' area.
- 'Viewing and Managing Templates' points to the 'Templates' list.

User-friendly organisation of the travel arranger tab

From the homepage, viewing and managing templates is made easy for the travel arranger who can:

- o Get a snapshot of the template itself, including type of content in icons (Air and/or Rail) and origins/ destination of the first leg
 - o Access a complete description on the trip reason, list of all segments, all legs with type of travel, origin, destination, flight number and class
 - o Select the template to be used in the next booking; or delete / rename existing templates
- > Quick understanding of what's in the template with better efficiency for the travel arranger.

Template creation:

Templates can be created easily:

- o When booking
 - o From an existing PNR: created by you as a travel arranger or by anyone else in the Community
- > Enables the travel arranger to save time in the booking process.

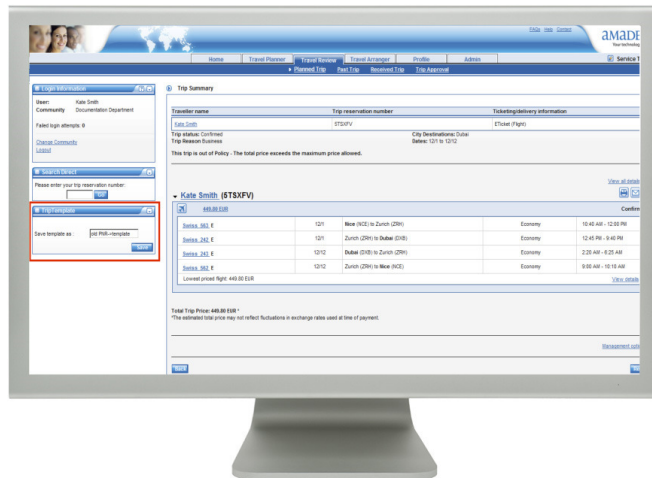

Creation of a mini-profile: if chosen by the administrator:

- > Reduces profile data needed for travel arrangers
- > Simplifies and reduces the time required to:
 - o Create and maintain the profile
 - o Register as travel arranger

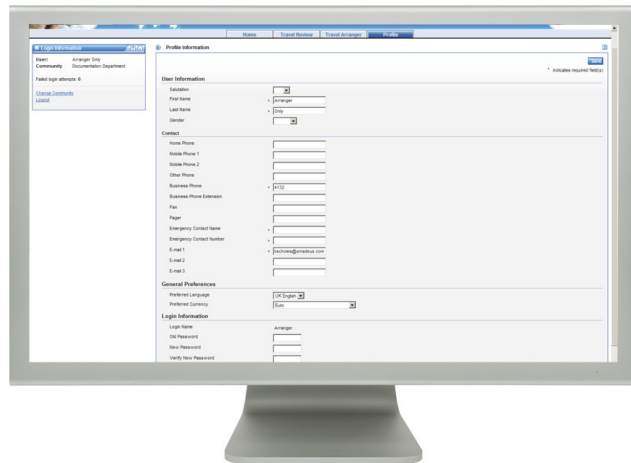

Full Mini Profile

Rail: SNCF in a single display with Air with the e-Travel Management Single View display

Available in specific countries, the new SNCF Single View integration:

- Offers an easy and intuitive view on all trip options for the traveller
- Allows mixing in the same display GDS airlines, webfares and rail

> The easy comparison to an alternate route enables a more streamlined fare search process, with reduced expenses, combining the company's search criteria.

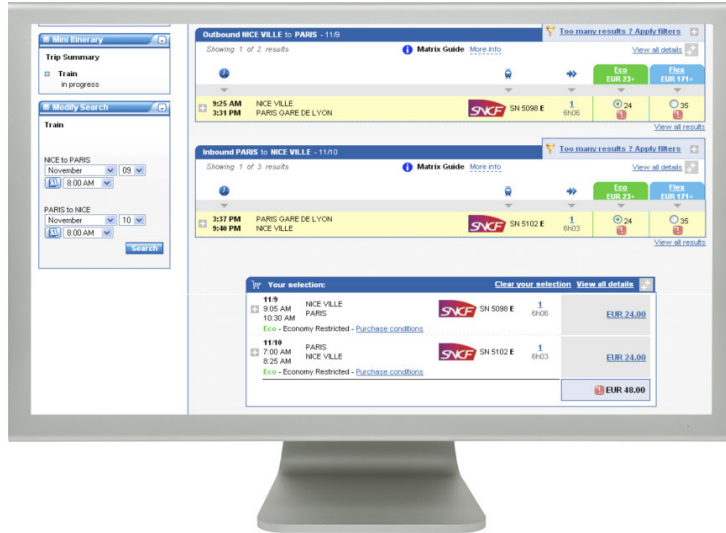

SNCF in Single View

Hotels: Multi-GDS, the following features address new hotel module customers

Business locations on hotel maps

The map view of the hotel results can incorporate:

- Business locations' logo
- Name and address on mouse over

> Time saving feature enabling the traveller to organise easily and more efficiently.

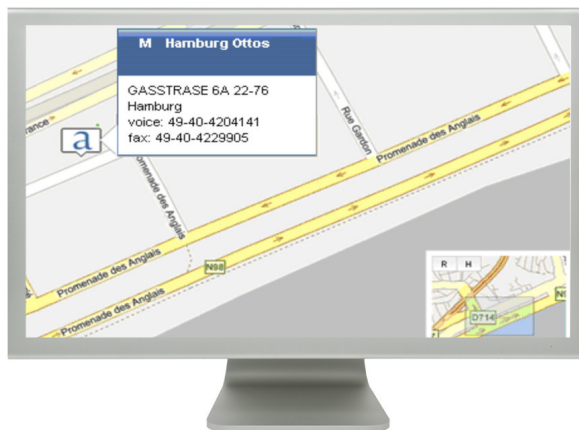

Map View

Non available hotels

On the hotels results, for both detailed and map views, fully booked hotels can be highlighted in grey, if activated.

> Saves time as users are able to see unavailable hotels for the requested dates, avoiding confusion about a hotel not displaying when in fact it is just fully booked.



Multi-availability page: Map view

Multiple approval levels:

Approval processes are further enhanced to be more closely aligned with company policy. Administrators can now manage their flows and approvers' groups directly within the administration tool, with:

- possibility to have several levels of approvals (Approval flow)
- possibility to combine several conditions for approval with Multi-levels (Hierarchical or number) approval flows

> More flexible and accurate follow up of trip approval process enabling to closely track back travel expenses.

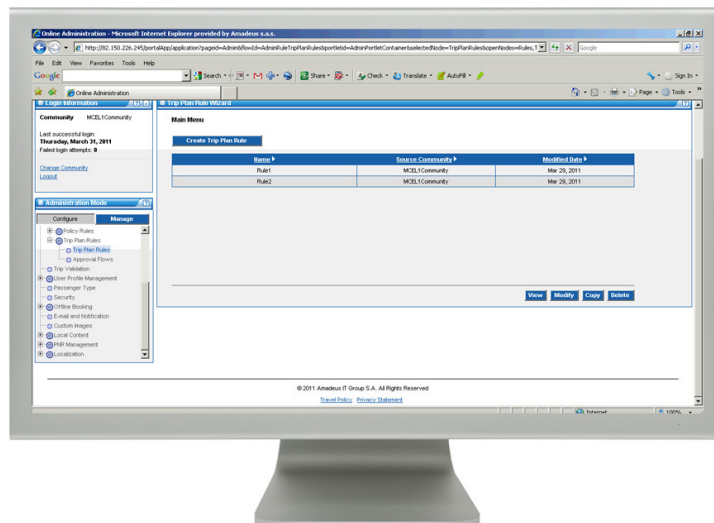

Multiple approval levels for increased flexibility and compliance